

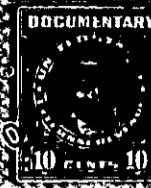

THE STATE OF SOUTH CAROLINA,
COUNTY OF Greenville

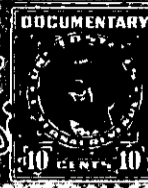

FILED
GREENVILLE S. C.
OCT 8 4
OLLIE FARMER
R. M. C.

KNOW ALL MEN BY THESE PRESENTS, That I, W. M. Slatton

in the State aforesaid, in consideration of the sum of Thirty-two hundred fifty (\$3,250.00) Dollars to me in hand paid at and before the sealing of these presents by James R. Sipes and Ruby W. Sipes (the receipt whereof is hereby acknowledged), have granted, bargained, sold and released, and by these presents do grant, bargain, sell and release unto the said James R. Sipes and Ruby W. Sipes

all that piece, parcel or lot of land in Fairview Township, Greenville County, State of South Carolina, and more fully described as follows:-

BEGINNING at a point in the Georgia Road on line of the lands of the Sarah J. Locke Estate, and running thence along said line S. 18 E. 7.20 whains to a stone at corner of land now or formerly owned by H. W. Abbott; thence S. 12 E. 5.76 to a stone; thence S. 62-15 W. 6.00 to a stone on line of Standing Springs Church property; thence along line of said lot N. 49-30 W. 5.70 to an iron pin; thence S. 51-15 W. 9.08 to iron pin; thence S. 71-30 W. 1.41 to a ppoint in the said Georgia Road; thence along the center of said road N. 39-15 E. 23.10 to the beginning corner and containing 11.06 acres more or less, and being the same tract of land conveyed to O. L. Moore by Miss Eloise Alverson and Paul W. Cooper as Executors of the Estate of Mrs. Qumire L. Alverson by deed dated March 20, 1937 and recorded in the R. M. C. Office for Greenville County in Vol. 193 at page 89. Also being the same tract of land conveyed to O. L. Moore by Miss Eloise Alverson, Eugene Alverson, et al by Quit-Claim deed dated April 7th, 1945 and recorded in the R. M. C. Office for Greenville County, S. C. in Vol 275 at page 265, and being the same tract conveyed to me by O. L. Moore on the 22nd day of May, 1945 and recorded in the R. M. C. Office for Greenville County, S. C. in Val. 276 at page.26.

ALSO, all that other piece, parcel or lot of land situate, lying and being in Fairview Township, County and State aforesaid and more fully described as follows: